

49045

Μ. ΚΑΛΟΜΟΙΡΗ — Φ. ΟΙΚΟΝΟΜΙΔΗ

# ΜΕΛΩΔΙΚΑΙ ΑΣΚΗΣΕΙΣ

(SOLFÈGE)

## ΤΕΥΧΟΣ ΠΡΩΤΟΝ

Πρὸς Χρῆσιν  
τῶν μαθητῶν τῶν τάξεων Α΄ Β΄ Γ΄ Δ΄ τῶν Γυμνασίων  
καὶ Πρακτικῶν Λυκείων  
καὶ τῶν μαθητῶν τῶν Διδασκαλείων

Σ. Γ. 495

ΕΚΔΟΣΙΣ ΔΕΥΤΕΡΑ

ΑΝΤΙΤΥΠῆ 2000

Τιμάται μετὰ τοῦ βιβλιοσήμου καὶ φέρου Δρ. 2.000  
Βιβλιόσημον καὶ φόρος Ἀναγκαστικοῦ Δανείου ἀξίας Δρ. 800

Ἄριθ. Ἐγκριτικῆς ἀποφάσεως 40.802  
27-7-1933

Ἄριθ. ἀδείας κυκλοφορίας 422  
16-11-1935

ΜΟΥΣΙΚΟΣ ΕΚΔΟΤΙΚΟΣ ΟΙΚΟΣ  
ΣΤΕΦΑΝΟΥ ΓΑΪΤΑΝΟΥ

ΣΤΟΑ ΑΡΣΑΚΕΙΟΥ 10

ΑΘΗΝΑΙ

1935

ΜΕΛΩΔΙΚΑΙ ΑΣΚΗΣΕΙΣ

Ἄνιούσα ΜΕΙΖΩΝ ΚΛΙΜΑΞ ΤΟΥ ΝΤΟ Κατιούσα

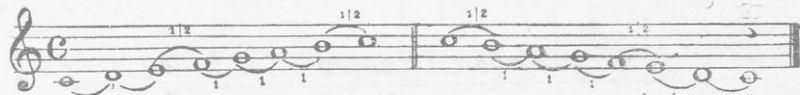

Διασχήματα δευτέρως  Μέτρον  $\frac{2}{4}$  

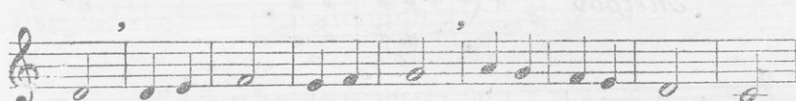
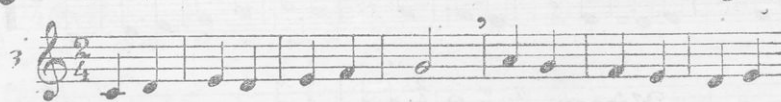
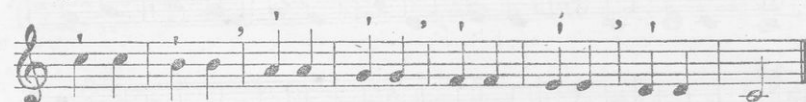
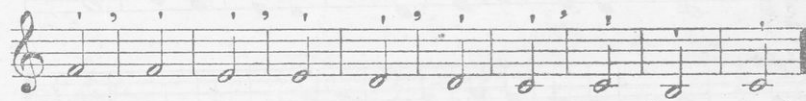

Παύσις ἡμίσεως 

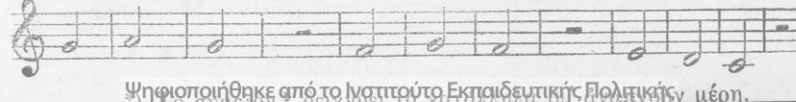

5

Παύσις τετάρτου  $\gamma'' \zeta = \bullet$

6

7

8

Μέτρον  $\frac{4}{4}$  η  $C = \frac{2}{4}$

9

10

11

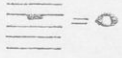
Παύσις ολοκλήρου 

12

13

14

15

16

17

18

19

Μέτρον  $\frac{3}{4}$  = 

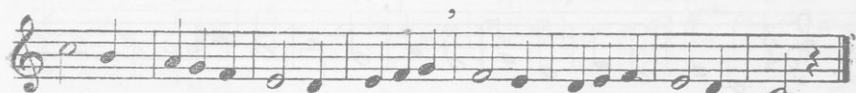

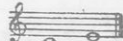
Διαστήματα τρίτης 

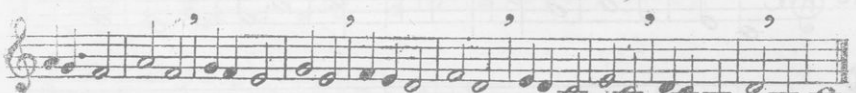
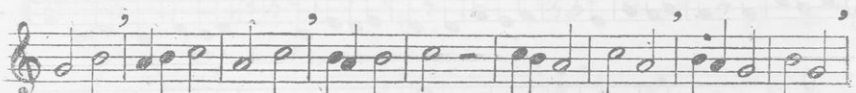
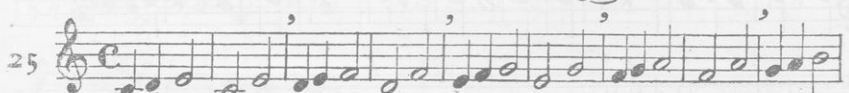

31 

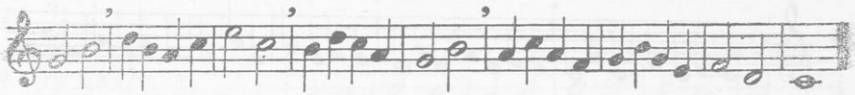

32 

Διαστήματα τετάρτης 

33 

34 

35 

36

37

38

39

40

Ψηφιοποιήθηκε από το Ινστιτούτο Εκπαιδευτικής Πολιτικής

Μέτρον  $\frac{2}{2}$  ή C =  $\overset{1}{\text{♩}} \overset{1}{\text{♩}}$  ( $\frac{2}{4} = \overset{1}{\text{♩}} \overset{1}{\text{♩}}$ )

Μέτρον  $\frac{4}{2}$  =  (C = )

Μέτρον  $\frac{3}{2}$  =  ( $\frac{3}{4}$  = )

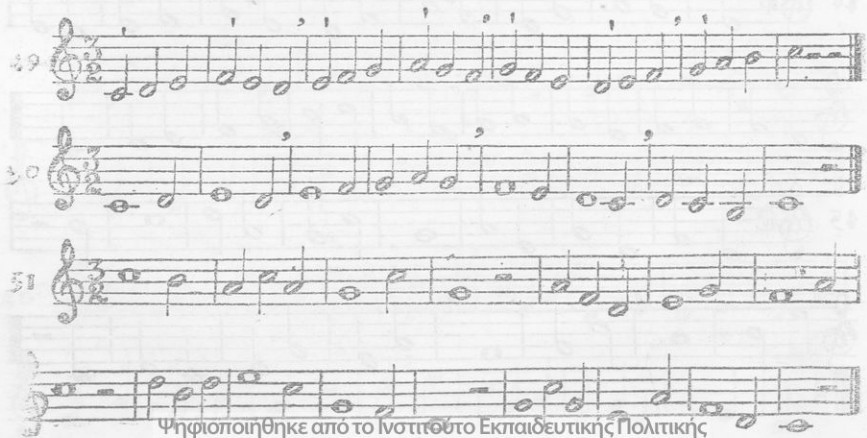

*Αρχή μελωδίας με ἄρσιν : Ἐλλειωδὲς μέτρον.*

ΟΓΔΟΑ

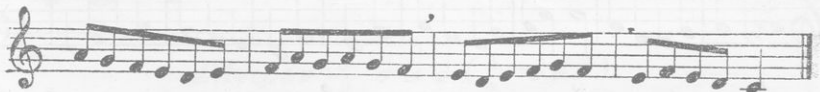
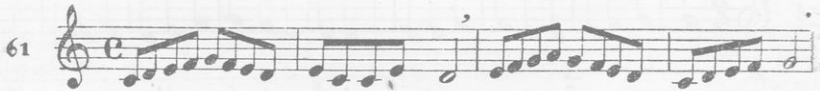

Παῦσις ὀρθόου

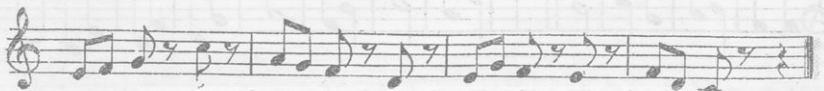
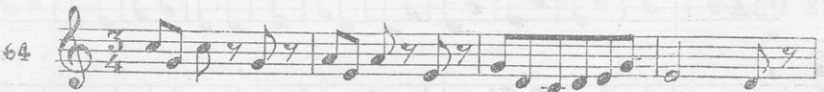
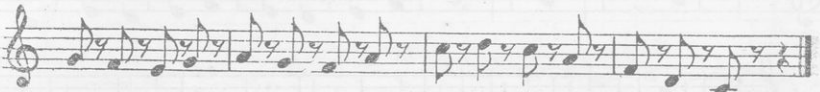

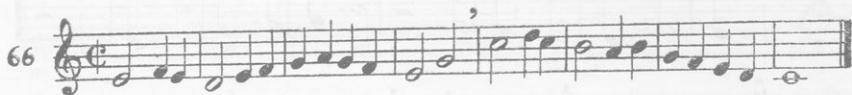
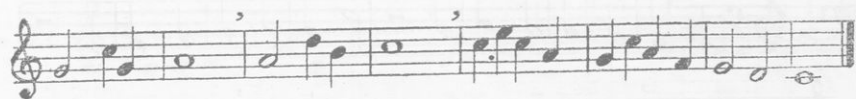
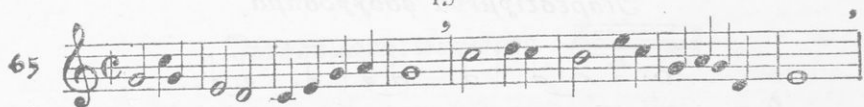

ΕΝΩΣΙΣ ΦΘΟΓΓΟΣΗΜΩΝ

*Λύξενβις διαρκείας*

Παρεστειγμένα φδογγόσημα

71

o. =  $\text{quarter}$  |  $\text{quarter}$  =  $\text{quarter}$  |  $\text{quarter}$  =  $\text{quarter}$

72

73

74

75

# Διαστήματα: τέταρτης

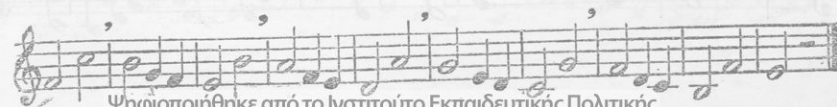
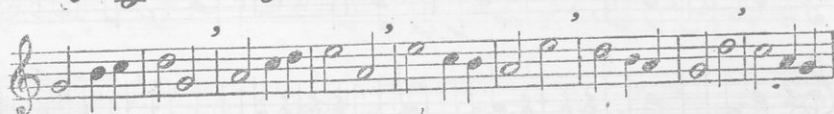
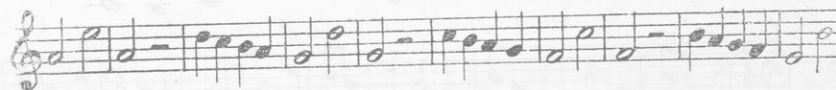
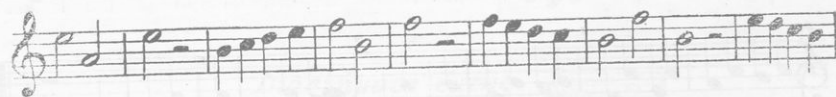

84

85

Διαστήματα ἑκτες 

86

87

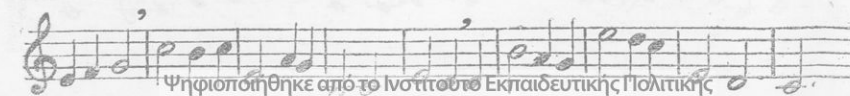
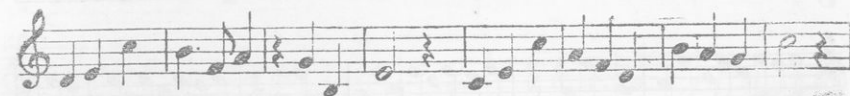
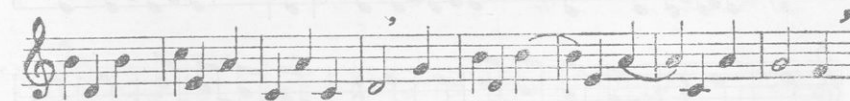
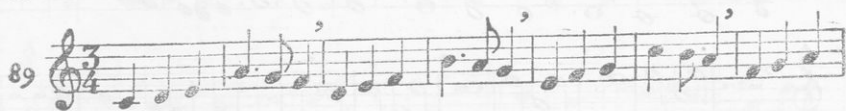
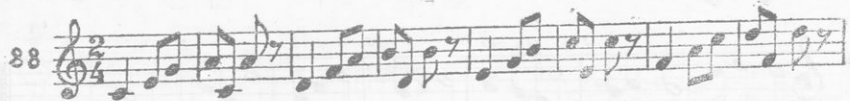

93

Διαστήματα έβδομης 

94

95

Διαστήματα όγδόης 

96

97

## ΔΕΚΑΤΑ ΕΚΤΑ

107

## ΤΡΙΗΧΑ

108

109

110

111

112

Μέτρον  $\frac{3}{8}$  

113

114

115

116

Μέτρον  $\frac{6}{8}$  = 

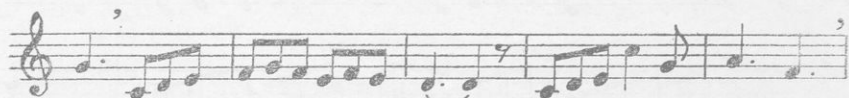
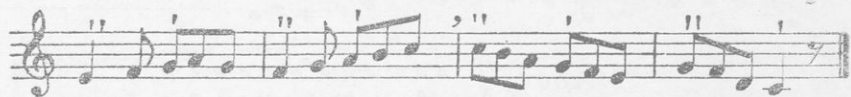

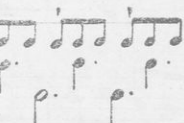
Μέτρον  $\frac{9}{8}$  = 

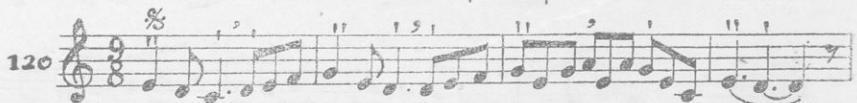

121

*Μέτρον*  $\frac{12}{8}$

Below the text, there are two pairs of notes: the first pair consists of a quarter note followed by a dotted quarter note, and the second pair consists of a quarter note followed by a dotted quarter note. Above each pair are three vertical lines representing fingerings (1, 2, 3).

122

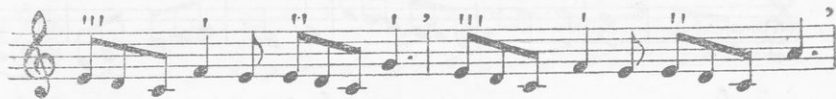
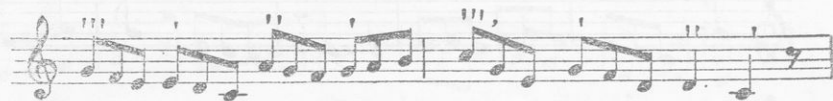
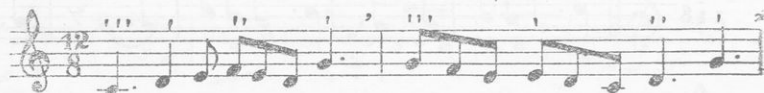

123

ΣΥΓΚΟΠΗ

124

125

126

127

128

129

### ΑΝΤΙΧΡΟΝΙΣΜΟΣ

130

131

132  

133  

134 

### ΓΕΝΙΚΑ ΓΥΜΝΑΣΜΑΤΑ

Moderato

135  

Allegro Moderato

136 

137 *Allegretto*

138 *Andante*

139 *Allegro non troppo*

140 *Andantino*

Moderato<sup>o</sup> molto

33

141

Assai lento

142

Allego deciso

143

144 *Andante.*

*mf*

*p* *cresc.*

*f*

145 *Andantino*

*p*

*mf*

*p* *cresc.*

*f* *dim.* *p*

### ΤΕΛΟΣ ΤΟΥ Α' ΤΕΥΧΟΥΣ

ΕΛΛΗΝΙΚΗ ΔΗΜΟΚΡΑΤΙΑ

Ο ΥΠΟΥΡΓΟΣ ΤΗΣ ΠΑΙΔΕΙΑΣ ΚΑΙ ΤΩΝ ΘΡΗΣΚΕΥΜΑΤΩΝ

Ἐχοντες ὑπ' ὄψει τὸ ἄρθρον 3 τοῦ νόμου 5045 καὶ τὴν ἀπόφασιν τῆς οἰκείας κοιτικῆς ἐπιτροπῆς τῶν διδασκτικῶν βιβλίων τῆς Μέσης ἐκπαιδεύσεως, τὴν περιλαμβανομένην εἰς τὸ ὑπ' ἀριθ. 2 πρακτικὸν τοῦ Ἐκπαιδευτικοῦ Γνωμοδοτικοῦ Συμβουλίου ἀποφασίζομεν ὅπως ἐγκριθῇ ὡς διδασκτικὸν βιβλίον διὰ τὴν διδασκαλίαν τῆς Ὠδικῆς εἰς τὰ Γυμνάσια καὶ τὰ Πρακτικὰ Λύκεια (Α' Β' Γ' καὶ Δ' Τάξεις) καὶ εἰς τὰ Διδασκαλεῖα τοῦ Κράτους τὸ ὑπὸ τὸν τίτλον «*Μελωδικαὶ Ἀσκήσεις*» Τεύχος Α' βιβλίον τῶν Μ. Καλομοίρη—Φ. Οἰκονομίδη, διὰ μίαν πενταετίαν ἀρχομένην ἀπὸ τοῦ σχολικοῦ ἔτους 1933—1934.

Ὁ Ὑπουργός

Θ. ΤΟΥΡΚΟΒΑΣΙΛΗΣ

---

**Ἄρθρον 6ον τοῦ Προεδρικοῦ Διατάγματος**  
**«Περὶ τοῦ τρόπου τῆς διατιμῆσεως τῶν ἐγκριμένων**  
**διδασκτικῶν βιβλίων».**

Τὰ διδασκτικὰ βιβλία πωλούμενα μακρὰν τοῦ τόπου τῆς ἐκδόσεως τῶν ἐπιτρέπεται νὰ πωλῶνται ἐπὶ τιμῇ ἀνωτέρα κατὰ 15 % τῆς ἐπὶ τῇ βάσει τοῦ παρόντος διατάγματος κανονισθείσης ἀνεὺρ βιβλιοσήμου τιμῆς πρὸς ἀντιμετώπισιν τῆς δαπάνης συσκευῆς καὶ τῶν ταχυδρομικῶν τελῶν, ὑπὸ τὸν ὄρον, ὅπως ἐπὶ τοῦ ἐσωτερικοῦ μέρους τοῦ ἐξωφύλου ἢ τῆς τελευταίας σελίδος τούτου ἐκτυποῦται τὸ παρὸν ἄρθρον.